

PLAT OF SURVEY

PATHFINDER SURVEYING
FORMERLY KOLB LAND CONSULTING
929 WILLIAMS STREET LAKE GENEVA, WI. 53147
(262) 248-3697

ORDERED BY: BASSO BUILDERS INC.

DATE: 3-10-2000

DESCRIPTION: LOTS 1790 THRU 1794 OF BLOCK
29, LAKE COMO BEACH SUBDIVISION
LOCATED IN T2N, R17E, WALWORTH
COUNTY, WISCONSIN.

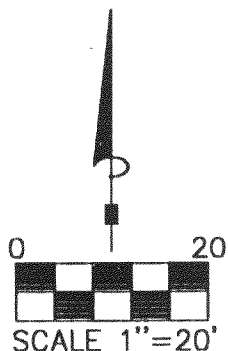

BEARINGS REFERENCED TO THE RECORD PLAT
OF LAKE COMO BEACH SUBDIVISION

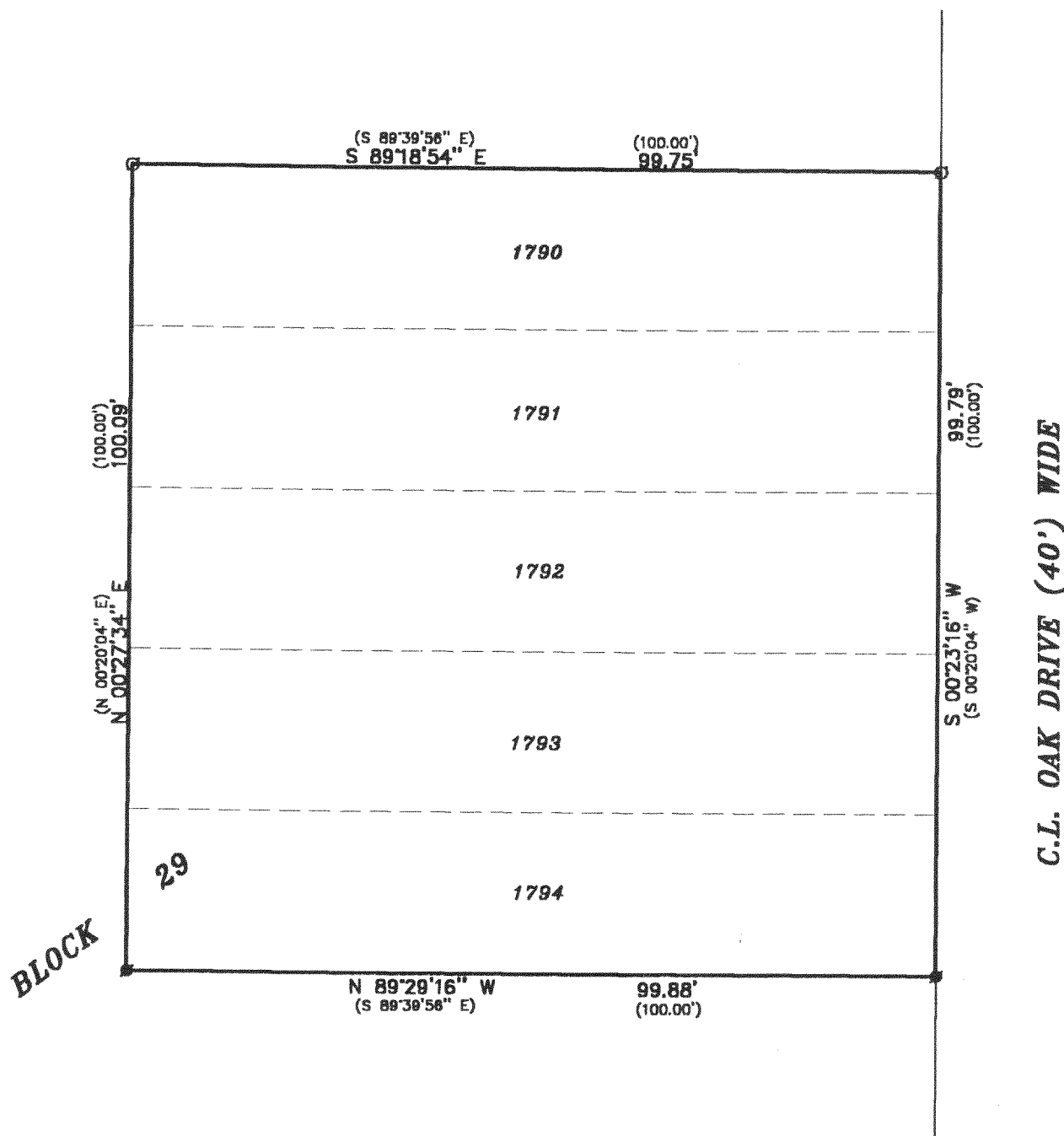

THE ABOVE MAP IS A TRUE REPRESENTATION THEREOF AND
SHOWS THE SIZE AND LOCATION OF ALL THE PROPERTY,
EXTERIOR BOUNDARIES, THE LOCATION OF ALL VISIBLE
BOUNDARY FENCES, APPARENT EASEMENTS, ROADWAYS
AND VISIBLE ENCROACHMENTS, IF ANY

THIS SURVEY IS MADE FOR THE USE OF THE PRESENT
OWNERS OF THE PROPERTY, AND ALSO THOSE WHO
PURCHASE, MORTGAGE OR GUARANTEE TITLE THERETO
WITHIN ONE (1) YEAR FROM DATE HERETO.

John P. Krott
JOHN P. KROTT, R.L.S. 2258

LEGEND

○ FOUND IRON PIPE

● SET IRON PIPE

(xxxxx) RECORDED AS



NOTE: THIS IS NOT A CERTIFIED COPY
UNLESS SEAL IS IN RED.

JOB NUMBER #00039 2-17-JLCB 00288

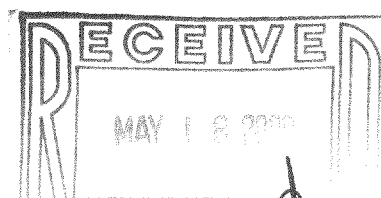

217-1919

JLCB-288